Sara Elisa Mux Aceituno. Primero Básico "A"
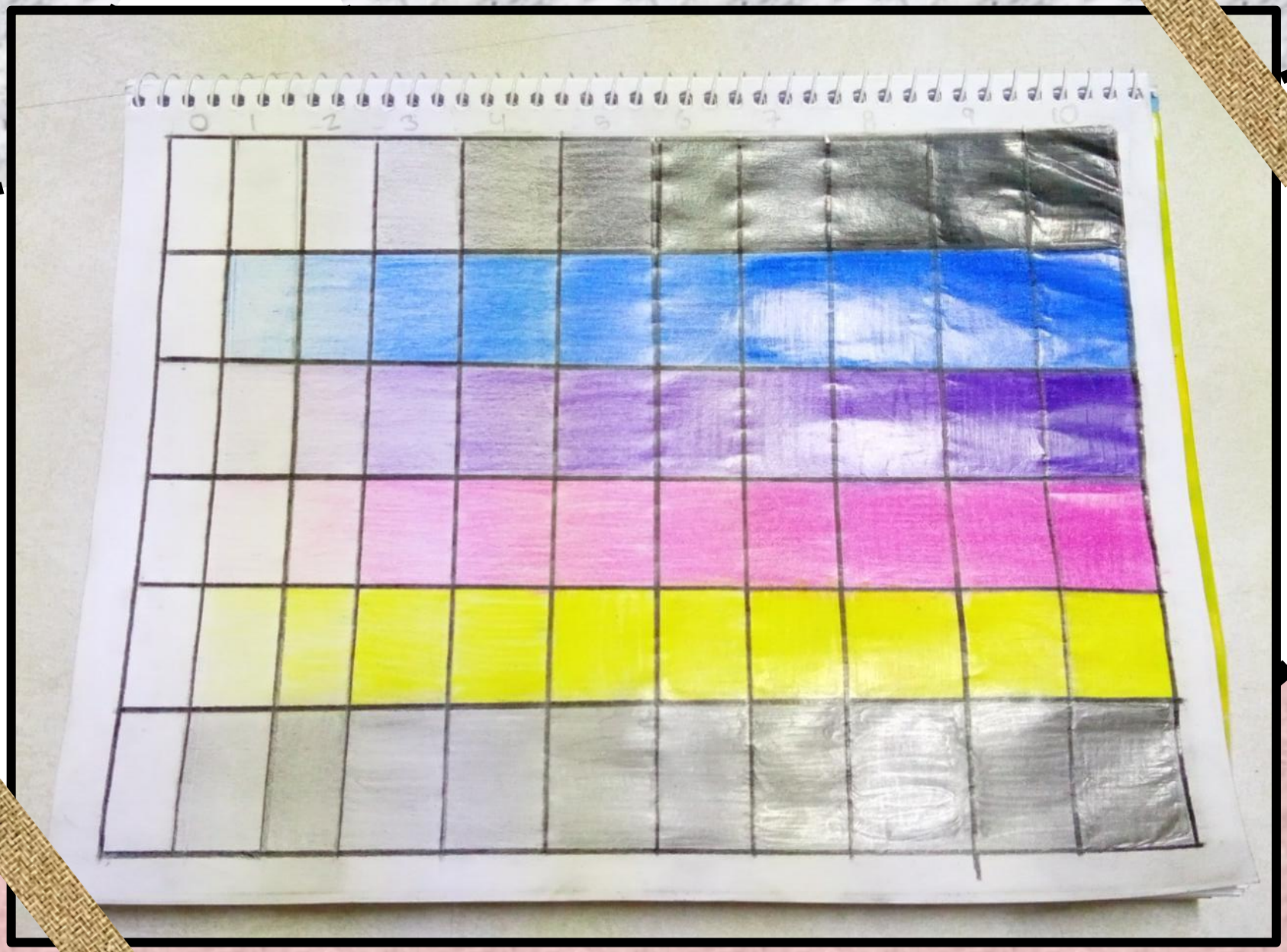
"Degradado del dolor"