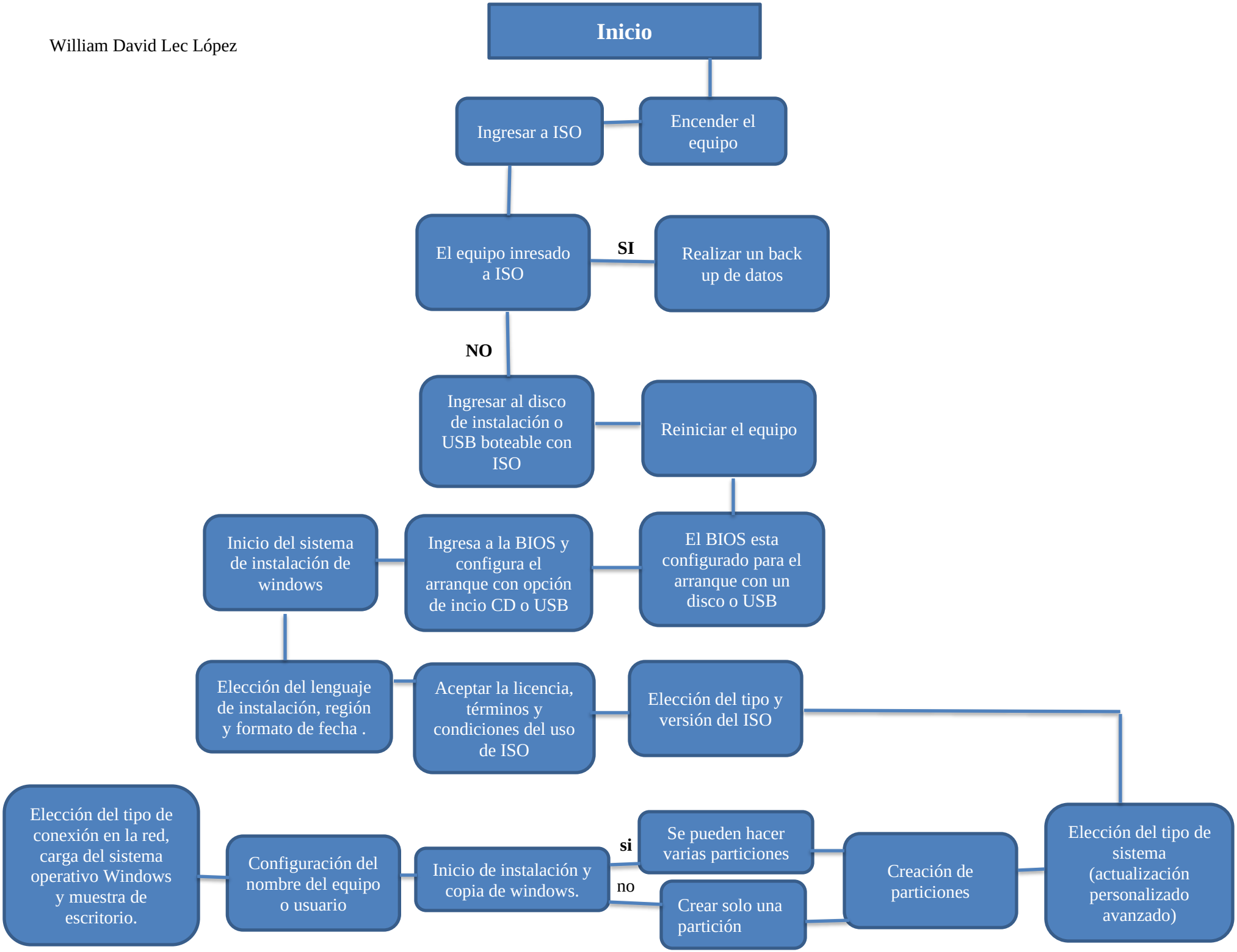William David Lec López